

Wall Envelope Detail / Description

- A** Ceiling Insulation:
Type: _____ R-Value: _____
- B** Rafters / Trusses
Type: _____ Span: _____
Spacing: _____
- C** Roof Sheathing
Type: _____ Thickness: _____
- D** Roof Underlayment
Type: _____
- E** Roof Covering
Type: _____
- F** Wall Insulation
Type: _____ R-Value: _____
- G** Wall Framing
Stud Size: _____ Spacing: _____
- H** Wall Sheathing
Type: _____ Thickness: _____
- I** Sub-Floor Sheathing
Type: _____ Thickness: _____
- J** Sill Plate Anchor
Type: _____ Spacing: _____
- K** Floor Joist / Truss
Type: _____ Span: _____
Spacing: _____
- L** Foundation
Type: _____ Thickness: _____
- M** Foundation Waterproofing System
Type: _____
- N** Floor
Type: _____ Thickness: _____
- O** Footer
Type: _____ Thickness: _____
Width: _____ Strength: _____

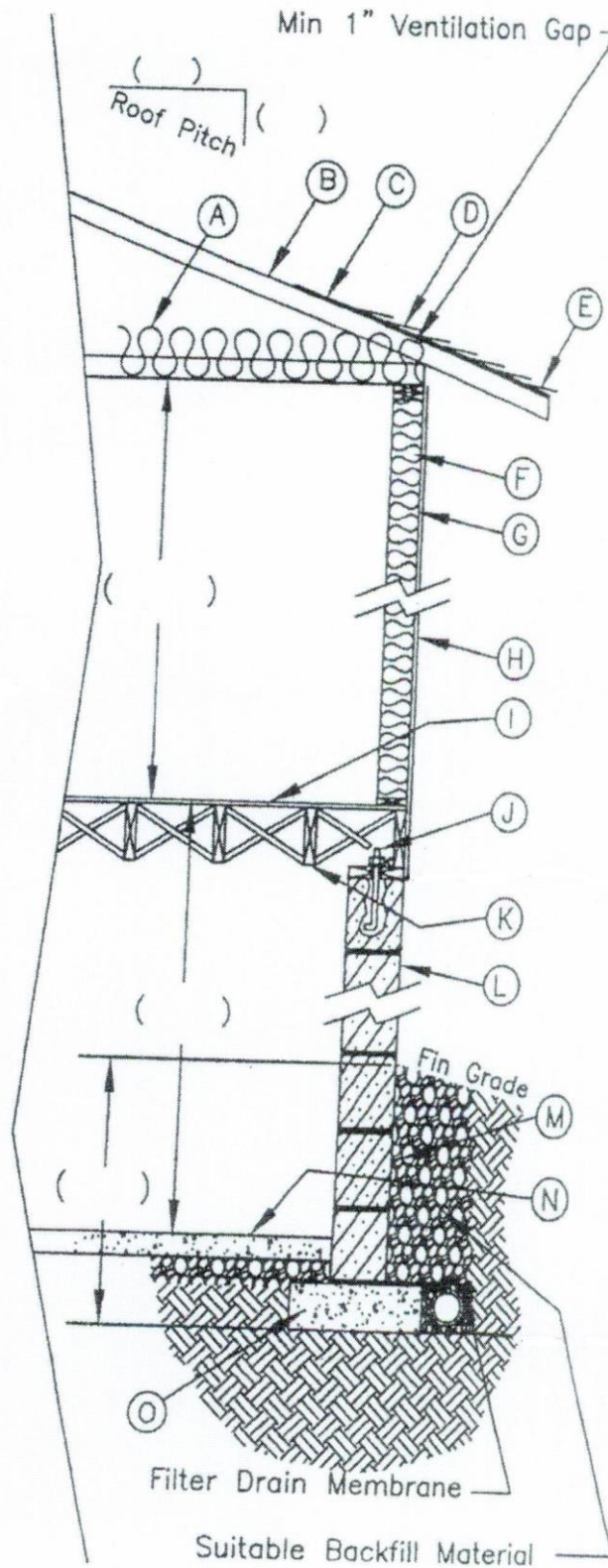

Minimum 42" Frost Depth Requirement